CAGE CRAFT Butler Co. Oldham Co. Girls 5A Page 2

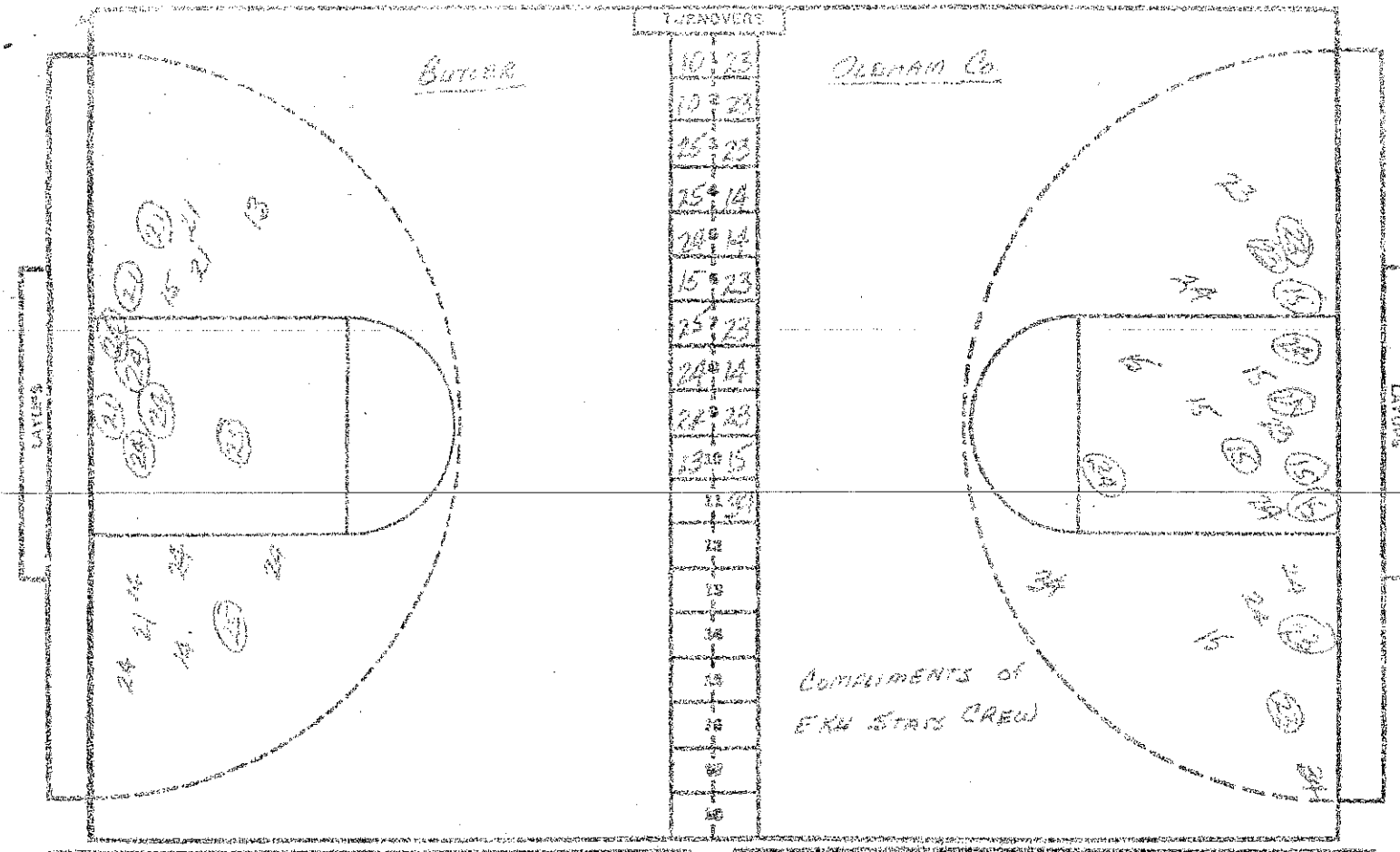


| NO. | BUTLER | FG-FGA | FT-FTA | RB | F | TP | A |
|---|---|---|---|---|---|---|---|
| 12 | STEPHANIE EDWARDS | 0-0 | 0-0 | 0 | 0 | 0 | 0 |
| 25 | ROSALIND SMITH | 2-4 | 1-2 | 0 | 0 | 5 | 2 |
| 22 | JANET MCNEW | 4-9 | 4-4 | 5 | 1 | 12 | 1 |
| 14 | RHONDA RHODES | 0-2 | 0-0 | 2 | 1 | 0 | 0 |
| 21 | DIANE JOHNSON | 3-6 | 3-4 | 4 | 1 | 9 | 1 |
| 13 | MARY HORNBECK | 0-1 | 0-0 | 1 | 0 | 0 | 2 |
| 15 | PATRICIA JOHNSON | 0-1 | 2-2 | 2 | 2 | 2 | 0 |
| | | -- | -- | | | | |
| | | -- | -- | | | | |
| | | -- | -- | | | | |
| | | -- | -- | | | | |
| | | -- | -- | | | | |
| | | -- | -- | | | | |
| | | -- | -- | | | | |
| | | -- | -- | 20 | | | |
| | TOTALS | 9-23 | 10-12 | 15 | 5 | 28 | 6 |
| | PERCENTS | 39.1 | 83.3 | 0 | TEAM REBOUNDS (NOT IN TOTAL) | | |

Butler Score 28

| NO. | OLDHAM CO. | FG-FGA | FT-FTA | RB | F | TP | A |
|---|---|---|---|---|---|---|---|
| 34 | RITA BERRY | 2-6 | 0-0 | 4 | 2 | 4 | 4 |
| 40 | MINGA THOMAS | 0-0 | 0-0 | 0 | 0 | 0 | 0 |
| 11 | KATHY SITES | 0-0 | 0-0 | 1 | 3 | 0 | 0 |
| 23 | VIV BOHON | 4-7 | 0-0 | 1 | 1 | 8 | 1 |
| 24 | ANN ESTES | 2-5 | 1-1 | 4 | 3 | 5 | 0 |
| 14 | LORI OLDHAM | 0-0 | 0-0 | 0 | 0 | 0 | 1 |
| 15 | MARY WISNER | 4-9 | 2-2 | 5 | 1 | 10 | 0 |
| | | -- | -- | | | | |
| | | -- | -- | | | | |
| | | -- | -- | | | | |
| | | -- | -- | | | | |
| | | -- | -- | | | | |
| | | -- | -- | | | | |
| | | -- | -- | | | | |
| | | -- | -- | | | | |
| | TOTALS | 12-32 | 3-3 | 15 | 10 | 27 | 6 |
| | PERCENTS | 46.2 | 100.0 | 0 | TEAM REBOUNDS (NOT IN TOTAL) | | |

Oldham Co. Score 27


PRINTED IN U.S.A.

ATTENDANCE

EKM STRIP CO. • 2311 31ST ST. • BOULDER, COLO. 80301

CAGE CHART Louisville Butler (6) at Oldham Co. (8) DATE 3-23-79 HALF ~~First~~ Final

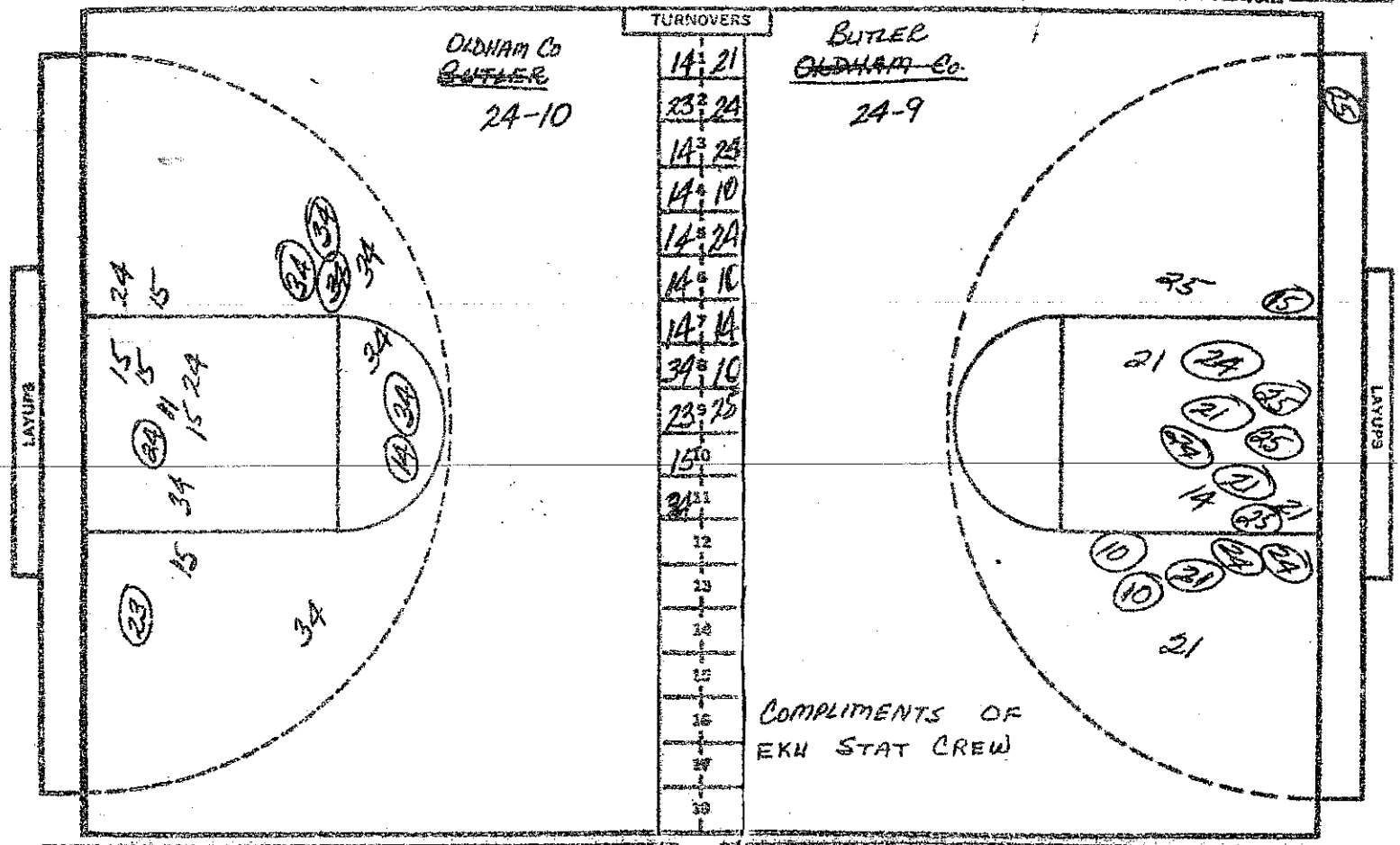


| NO. | BUTLER | FG-FGA | FT-FTA | RB | P | TP | A |
|---|---|---|---|---|---|---|---|
| 10 | STEPHANIE EDWARDS | 2-2 | 2-2 | 1 | 3 | 6 | 2 |
| 25 | ROSALIND SMITH | 6-9 | 4-5 | 2 | 2 | 16 | 3 |
| 24 | JANET McNEW | 8-13 | 8-8 | 8 | 5 | 24 | 1 |
| 14 | ROBIN RHODES | 0-3 | 0-0 | 2 | 2 | 0 | 0 |
| 21 | DIANE JOHNSON | 6-13 | 3-5 | 7 | 3 | 15 | 2 |
| 13 | MARY HORNBACK | 0-1 | 0-0 | 1 | 1 | 0 | 2 |
| 15 | PATRICIA JOHNSON | 1-2 | 3-4 | 4 | 2 | 5 | 0 |
| 30 | BARBARA EPPERSON | 0-0 | 0-0 | 0 | 2 | 0 | 0 |
| | | - | - | | | | |
| | | - | - | | | | |
| | | - | - | | | | |
| | | - | - | | | | |
| | | - | - | | | | |
| | | - | - | 10.8 | | | |
| | TOTALS | 23-43 | 20-24 | 26 | 20 | 66 | 10 |
| | PERCENTS | 53.5 | 83.3 | 2 | TEAM REBOUNDS (NOT IN TOTAL) | | |

| NO. | OLDHAM CO. | FG-FGA | FT-FTA | RB | P | TP | A |
|---|---|---|---|---|---|---|---|
| 31 | RITA BERRY | 6-15 | 1-3 | 4 | 4 | 13 | 6 |
| 42 | MINGA THOMAS | 0-0 | 0-0 | 0 | 0 | 0 | 0 |
| 11 | NATHY STITES | 0-1 | 4-5 | 6 | 4 | 4 | 0 |
| 23 | VIV BOHON | 5-8 | 2-2 | 3 | 4 | 12 | 3 |
| 24 | ANN ESTES | 3-8 | 1-1 | 5 | 4 | 7 | 0 |
| 14 | LORI OLDHAM | 1-1 | 2-2 | 1 | 1 | 4 | 1 |
| 15 | MARY WAGNER | 4-13 | 4-7 | 8 | 3 | 12 | 1 |
| 22 | MISSY SHUMWAY | 0-0 | 0-0 | 0 | 0 | 0 | 0 |
| | | - | - | | | | |
| | | - | - | | | | |
| | | - | - | | | | |
| | | - | - | | | | |
| | | - | - | | | | |
| | | - | - | | | | |
| | TOTALS | 19-46 | 14-20 | 27 | 20 | 52 | 11 |
| | PERCENTS | 41.3 | 70.0 | 2 | TEAM REBOUNDS (NOT IN TOTAL) | | |

BUTLER
19-9-18-20 = 66

OLDHAM CO.
8-19-19-6 = 52

SCORE BY HALVES

OFFICIALS: MIKE MAXEY - LONDON ; BEVERLY ADAMS - LEXINGTON

ATTENDANCE: 2,600 est.

6th SESSION

CASOTTI & CO. • 920 31ST ST. • BOULDER, COLO. 80302